

Elizabeth Beck
C23-113

Beginning at the N.E. corner
thence S. 3 E. 336
thence S. 87 W. 75.5
thence S. 57 W. 132
thence N. 3 W. 40.2
thence N. 87 E. 189.5

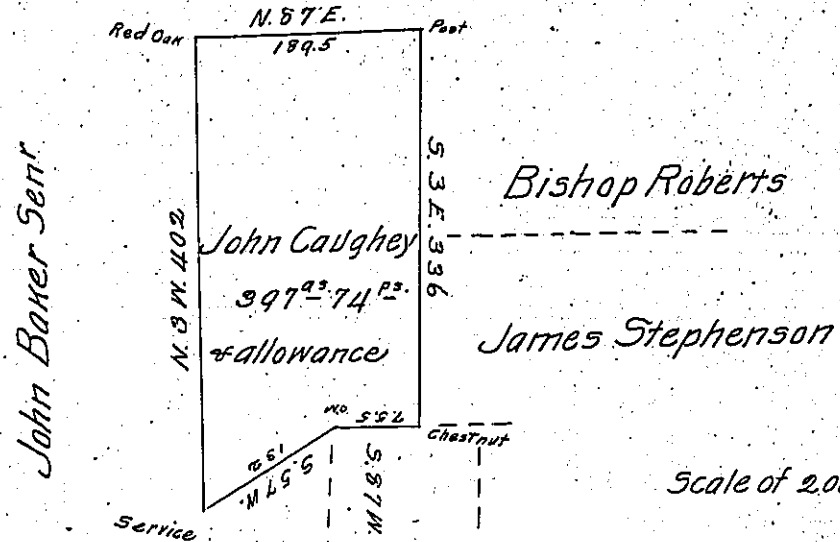

Scale of 2000 to an inch

1001 997 Donation

The above is a draft of a tract of land situate in Salem Township in Mercer County and bounded as above, formerly surveyed upon a warrant in the name of John Barker Junr. and now resurveyed the 29th day of March A. D. 1827 upon an order of Resurvey from the Board of Property bearing date the 15th March 1827.

To Gabriel Hester Esqr }
S. G.

A. Brown D.S.
M.C.
April 4th 1827

IN TESTIMONY that the above is a copy of the original remaining on file in the Department of Internal Affairs of Pennsylvania, made conformably to an Act of Assembly approved the 16th day of February, 1833, I have hereunto set my Hand and caused the Seal of said Department to be affixed at Harrisburg, this first day of February 1904

James P. Brown
Secretary of Internal Affairs.